Weddings

The Old Courts

2020

WEDDINGS@THEOLDCOURTS.COM | 01942 834747

Here at The Old Courts we offer bespoke weddings in our beautiful Victorian Court Room.

Whether you are dreaming of a pretty vintage wedding to a sparkly winter wonderland, we can make your ideas a reality.

Have a look through this brochure at the packages and themes we've put together to give you an idea of what is possible, however we can tailor a package to provide exactly what you are looking for.

It's always best to have a look around and discuss your requirements and we are always happy to meet you.

Best Wishes

The Wedding Team

xXx

Posey

100 Evening guests

This Package Includes:

Room Hire
Private Bar
Venue Dressing
Cold Buffet
Resident DJ
Table Linen Hire
Cake Table & Knife

From £1970

Sunflower

50 Day guests & 80 Evening guests

This Package Includes:

- Room Hire
- Private Bar
- Venue Dressing
- Hot Buffet
- Evening Barms
- Resident DJ
- Table Linen Hire
- Cake Table & Knife

From £2702.50

*Extra guests can be added for an additional £14.95 per head.
Maximum of 74 day guests.

Petal

50 Day guests & 80 Evening guests

This Package Includes:

Room Hire
Private Bar
Venue Dressing
Three Course Meal
Evening Barms
Resident DJ
Table Linen Hire
Cake Table & Knife

From £3751

*Extra guests can be added for an additional £36 per head.
Maximum of 74 day guests.

MR&

MR

STANDARD VENUE DRESSING PACKAGE
BY ARRANGEMENTS BY ALEX

• Up to 8 tables of 8 chairs dressed with sashes or standard hoods (ruffle / waterfall look would be extra)
• Top table with up to 10 chairs dressed and swagged in same theme as other tables
• Table Runners to match chairs standard size table centre piece
• Mirror plate or log slice bases
• Tealight holders for each table including battery powered tealights
• Table plan mirror and easel hire (Bride/Groom to supply own table plan cards and place names)
• Reception table decorated including a post box, suitcase, card basket
• Entrance dressed with Rose trees
• Staircase dressing with sashes, foliage, ivy, silk flowers

Themes we can do:

VINTAGE LOOK
Cream or White Birdcages and other matching decorations or tea cups with antique books, pearls, candle sticks
(Flowers would be an additional cost)

PRETTY LOOK
3ft Blossom Trees in either pink or cream or both
(Larger Trees would be an additional cost)

RUSTIC LOOK
Glass Jars either plain or with lace
(Foliage/ flowers would be an additional cost and supplied by The Blossom Room)

CLASSIC LOOK
"Naked" Candleabras with pearls or jewel strings and battery powered candles.
(Any foliage / hanging glass balls would be extra)

GLAM LOOK
Crystal sparkle table centres or glass vases

WINTER LOOK
5ft Prelit White Winter Trees

You can combine Vintage or Rustic with Pretty decorations OR Classic or Glam with Winter decorations.
If you have items of your own that you would like to include, you can supply them with instructions to Alex on how to display.

CEREMONY PACKAGE:
All of the standard package plus the items below
Aisle dressed with lanterns and petals
Blossom trees and extra lanterns if required
x2 Ceremony tables swagged and decorated in line with wedding theme/ style
Room turned around for wedding breakfast

EXTRAS
Bunting for around the room £50
Light up LOVE letters (Grey wood effect & battery operated) £99
Sweet Cart: Dry (you supply own sweets) £90 or £140 inc £50 worth of wrapped sweets
Wysteria Backdrop with or without twinkle lights £150
Twinkle Light Curtain for dancefloor (on the judges section) £50
Wish Tree inc tags £30
Large Log Slice for Cake £10
Rustic Ladder Shelves (tall or short) including vintage style decorations £30
Real Flowers from The Blossom Room local florist (Prices on request)
Silk Flowers from Alex (Prices on request)

Menu

Hot Buffet

Minimum of 40 guests
Pick one option for your guests & we will provide a vegetarian version also.

Lancashire Hot Pot
Served with a warm short crust pastry, beetroot, red cabbage & pickled onion.

Chicken Curry & Rice
Served with mango chutney & poppadum.

Chilli & Rice
Served with tortilla chips & sour cream.

Cold Buffet

Minimum of 50 guests
Includes the following:

Six selections of sandwiches served on white and brown bread: roast ham, turkey breast, roast beef, cheddar cheese, tuna mayonnaise and homemade egg mayo.

Sausage Rolls

Pork Pies

Quiche

Seasoned Potato Wedges

Scotch Eggs

Chicken Satay Skewer

Cocktail Sausage & Cheese on Sticks

Tomato Pasta

Fresh Salad with Coleslaw

Breadsticks & Selection of Dips

Evening Barms

Minimum of 60 guests
Choose two options from below:

Veggie Burgers

Veggie Sausages

Hash Brown & Cheese

Pork & Apple Sauce

Beef & Onion

Bacon

Sausage

Southern Fried Chicken Burger with Mayo

Fancy a little extra?

Prosecco Drinks Reception: £4.00 per person

Peroni Drinks Reception: £3.20 per person

Served Tea and Coffee with a mint: £2.50 per person

Prosecco Toast: £4.00 per person

Table Wine: £15.00 per bottle

Three Course Meal

Starters

A choice of homemade soup served with a roll and butter

Broccoli and Stilton | Cream of mushroom | Vegetable | Leek and potato | Tomato and basil

- **Melon with fruit coulis**
- **Chicken liver pate with red onion marmalade and crusty bread**
- **Mushrooms in garlic cream sauce**

Mains

- **Roast topside of beef with Yorkshire pudding and pan gravy**
- **Braised steak in red wine gravy**
- **Chicken supreme with tarragon cream sauce**
- **Poached salmon with champagne sauce**
- **Roast pork with onion gravy**

Served with seasonal vegetables and choice of potatoes:

Gratin Dauphinoise / Crunchy Roast / Creamy Mash / Buttered New

Desserts

- **Apple and Blackberry Pie**
- **Lemon Meringue Pie**
- **Lemon / Strawberry Cheesecake**
- **Individual Chocolate Cheesecake**
- **Chocolate Fudge Cake**
- **Strawberry Merengue Nests**
- **Individual Brandy Snap Baskets with Fruits of the Forrest**
- **Sticky Toffee Pudding with Butterscotch Sauce**

All served with cream

VEGAN OPTIONS & CHILDRENS MENU AVAILABLE ON REQUEST

F.A.Q

Can we get married at The Old Courts?

Yes, the cost is an extra £500 to cover the extra staff and venue dressing we need to make this happen. You will need to book a time with the registrar at Wigan Council and you will also need to pay their fees which are additional to ours. Please bear in mind, if you decide to get married here that the ceremony room is the same room as the reception room so your guests will need to wait in the Judges Chamber whilst our team turn the room around.

How many people does the venue hold?

For a sit down meal, the most we can cater for is 74 guests. For an evening reception we recommend a maximum of 120 guests due to the bar size, having said that we have done several weddings and parties with around 150 guests.

Do you have disabled access?

We have a Supatrak suitable for standard sized wheelchairs- maximum width 700mm- maximum weight 120kg. This climbs stairs to make every floor of the building accessible. This can only be used by one wheelchair at a time and is operated by a member of staff. Unfortunately, the Court Room doesn't yet have disabled toilets however some guests have managed to use our current toilets as the doors are quite wide. If you need to discuss this further or visit to have a look at the Supatrak/ toilets this can be arranged.

What happens once we have booked?

Once you have booked the excitement officially begins! At this point, you will be given our venue dressers details so you can make arrangements and discuss your ideas and a theme. You will have already decided on the package you want and the approximate amount of guests, as well as any extras such as prosecco toasts so we wont need to see you again until 3 months before the big day. At this meeting you will go through all the fine details such as: final numbers, menu choices, DJ requests and the running order of the day, this is also when your final balance is due. Any amendments made after this date will be subject to a £50 admin charge. After this meeting your file will be handed over to our operations team who work behind the scenes to ensure everything is organised for you and ready on the day. Approximately 2 weeks before the big day our Court Room manager will organise a final meeting with you to run over the plans. On your wedding day itself you will be looked after by our Court Room Manager who will make sure everything is as you have planned and will ensure your day runs smoothly.

Have a question for us?

Feel free to contact us with any questions at weddings@theoldcourts.com
or over the phone on 01942 834747

Testimonals

Here is what our customers have to say about us

Helen Stott ★★★★★

"We had our wedding breakfast and partied the night away at The Old Courts and from start to finish it was perfect! We had the best day ever thank you everyone for making our big day perfect."

Sarah Banks ★★★★★

"Thank you for making our wedding day such a beautiful and memorable occasion. The court room looked amazing. Everyone involved did an amazing job. Special thanks to Rebecca and Derek who couldn't have done any more for us."

Gemma-eve Fairhurst ★★★★★

"In June. I was lucky enough to marry my best friend, to add to this amazing day I was able to have my wedding reception at the old courts. Not only is it a beautiful feature packed environment but it is run by the most amazing team of people who went above and beyond to make my already special day incredible! From the planning stages to the moment we collected our cake to take home, every detail was covered and lovingly followed through! I really couldn't have asked for more!"

Sibel Carter ★★★★★

"Thank you to the staff at the old courts for making our wedding day perfect. A special thank you to Derek and Becky. The day was just how we wanted it. We loved the food and got nothing but compliments from our guests."

Tim Greenhalgh ★★★★★

"I had my wedding ceremony and reception here and it was brilliant. The court room is beautiful. All the staff are friendly and helpful. Not one of my 150+ guests had a bad word to say. Highly recommended."

Michaela Moorhouse ★★★★★

Myself and my wife Kay had our wedding at The Old Courts in September and it did not disappoint! We highly recommend the venue to anyone looking for a wedding or party venue! The staff made sure our day run smoothly and nothing was too much trouble! Becky was very helpful all the way through the planning of the day and we couldn't have asked for anyone more laid back and cheerful through the stress of the wedding planning! The court room and its originality it's perfect for anyone looking for a venue with character and its own personal charm!"

WEDDING PACKAGE
PRICE LIST

Posey Evening Package						
	Mon- Wed	Thurs	Fri	Sat	Sun	Bank Hol
January February March November	£1,970	£2,020	£2,170	£2,270	£2,170	£2,270
May June July August	£2,070	£2,270	£2,320	£2,370	£2,320	£2,370
April September October December	£2,020	£2,070	£2,270	£2,320	£2,270	£2,320

Sunflower Package						
	Mon- Wed	Thurs	Fri	Sat	Sun	Bank Hol
January February March November	£2,702.50	£2,802.50	£2,902.50	£3,102.50	£2,902.50	£3,102.50
May June July August	£3,002.50	£3,102.50	£3,202.50	£3,402.50	£3,202.50	£3,402.50
April September October December	£2,802.50	£2,902.50	£3,002.50	£3,202.50	£3,002.50	£3,202.50

Petal Package						
	Mon- Wed	Thurs	Fri	Sat	Sun	Bank Hol
January February March November	£3,751	£3,851	£3,951	£4,151	£3,951	£4,151
May June July August	£4,051	£4,151	£4,251	£4,451	£4,251	£4,451
April September October December	£3,851	£3,951	£4,051	£4,251	£4,051	£4,251

BOOK NOW FOR 2020 AND SAVE!!!

Recieve 2019 prices, available if booked before 20th December 2018

Terms and Conditions apply. Prices are subject to change. Please be aware that the price for booking New Year's Eve is charged at bank holiday rates plus an additional charge of £500.

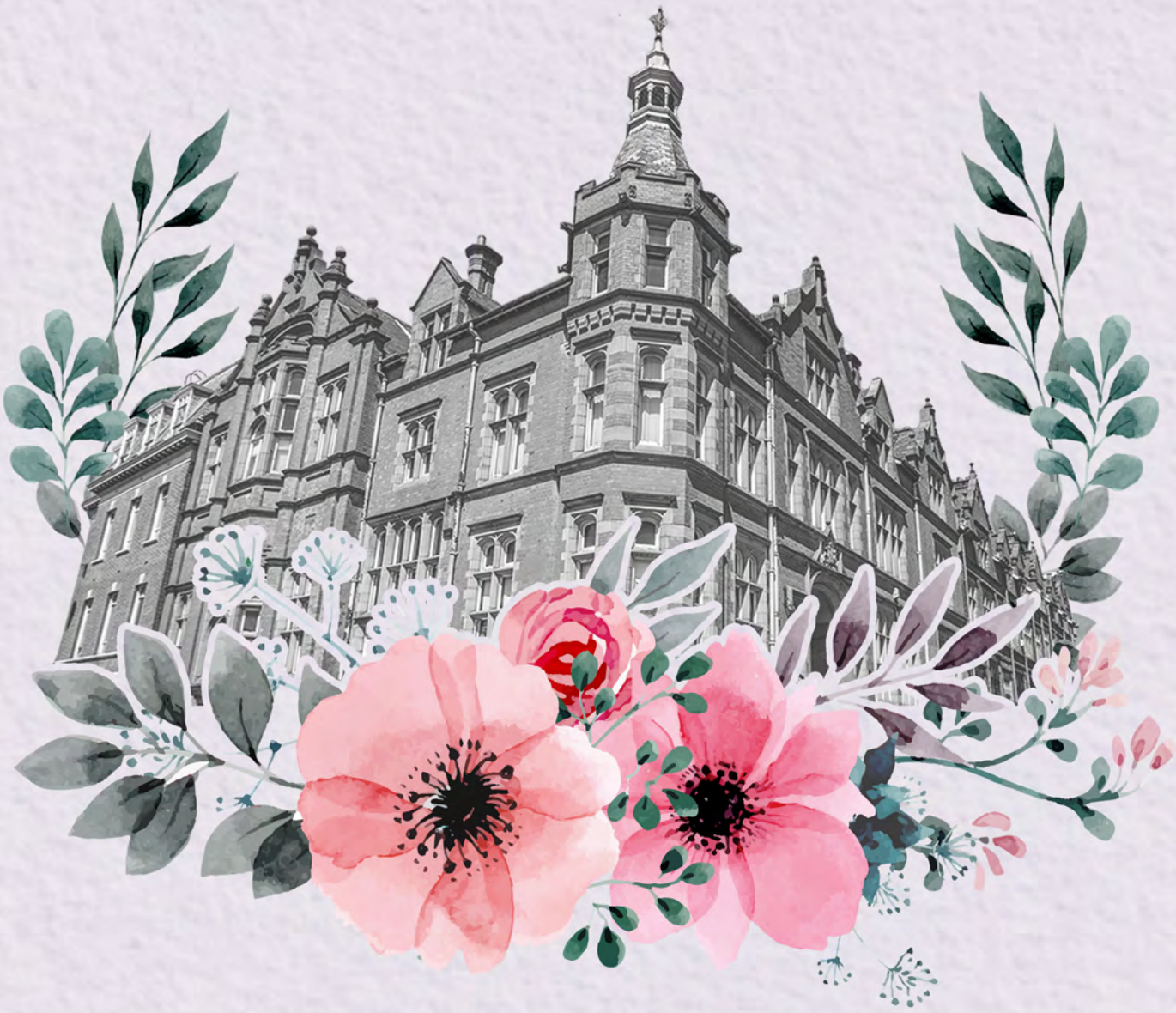

THE OLD COURTS | CRAWFORD STREET | WIGAN | WN1 1NA